Republic of the Philippines
PROVINCE OF BOHOL
City of Tagbilaran

Behold... BOHOL

**PROVINCIAL PLANNING AND DEVELOPMENT OFFICE**
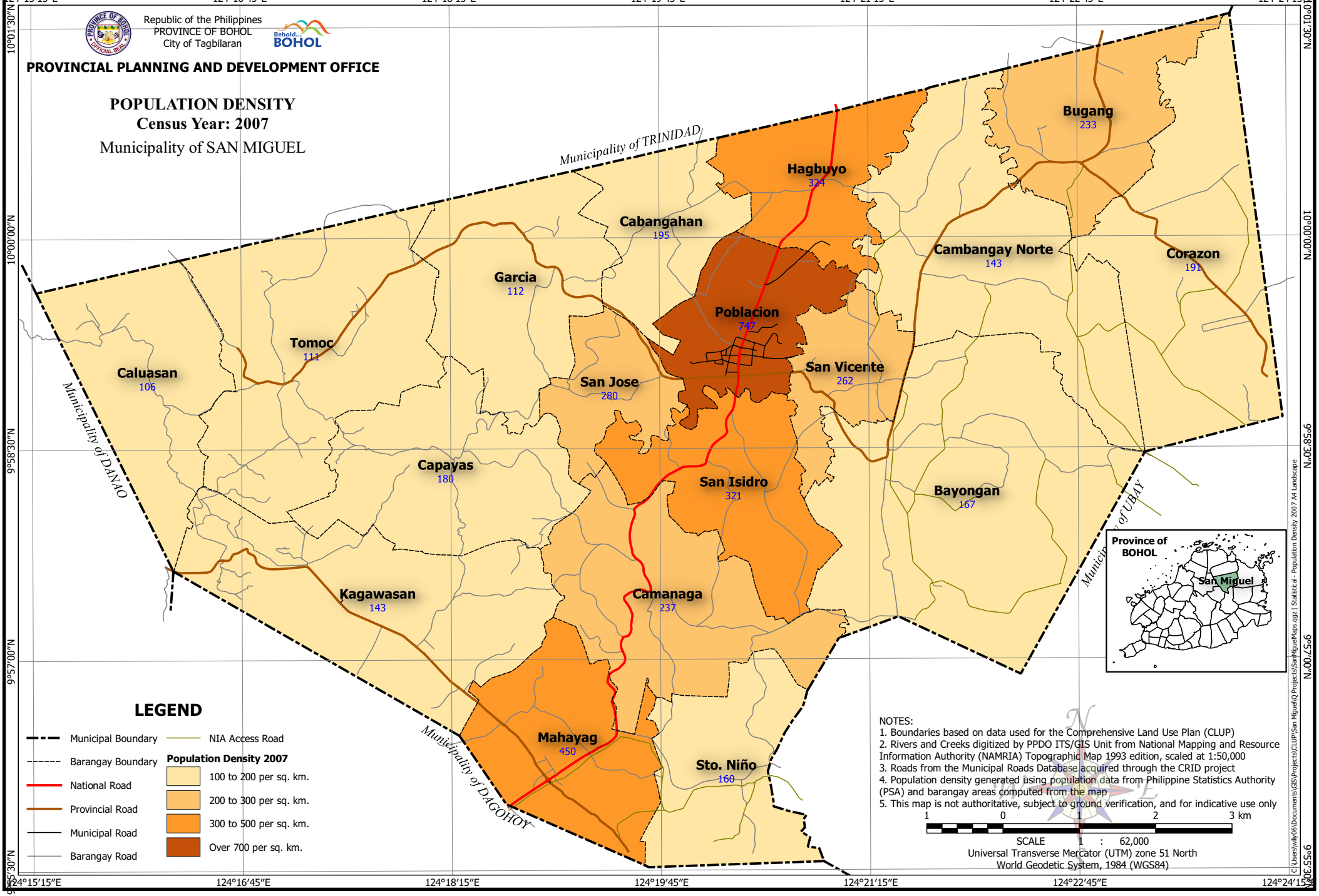
# POPULATION DENSITY
## Census Year: 2007
## Municipality of SAN MIGUEL